SEAVIEW

4 2.5 2

Kellyville
Homeworld 5

$998,500





FEATURES

- 23 Hartigan Avenue, Kellyville.
- Long-term Leaseback available 7.5%.
- Designer kitchen complete with stone bench tops, stainless steel appliances, integrated fridge, freezer and dishwasher and butlers pantry.
- Generous open planned living.
- Four generous bedrooms.
- Master suite including walk in robe and large ensuite.
- Upstairs leisure area.
- Separate rumpus/theatre room.
- Inspirational bathrooms complete with stone tops and designer fixtures & fittings.
- Daikin ducted air conditioning.
- Blinds, floor coverings, light fittings where installed.
- Impressive alfresco entertaining area.
- Fully landscaped gardens.
- Large block: 604 m2
- Excludes: Furniture and décor items

Call 1300 223 345
www.rawsonhomes.net.au

RAWSON HOMES

Rawson Homes reserves the right to change prices without prior notice. Images are for illustrative purposes only. All prices are GST inclusive.
For full details and a list of inclusions see your sales consultant.

SEAVIEW

Kellyville Homeworld 5

The Seaview delivers more exceptional style, grace and energetic design features that it radiates, no pulses, as if alive. An indefinably intelligent use of space has created a home of versatility that is equipped to serve the needs of the modern family.

- 4 generous bedrooms complete with built in robes.
- Master suite including parents retreat, walk in robe and large ensuite.
- Open plan family, dining and kitchen area opening onto an impressive alfresco entertaining area.
- Rumpus/theatre room.
- Separate formal lounge room.
- Upstairs leisure area.
- Double garage with internal access.

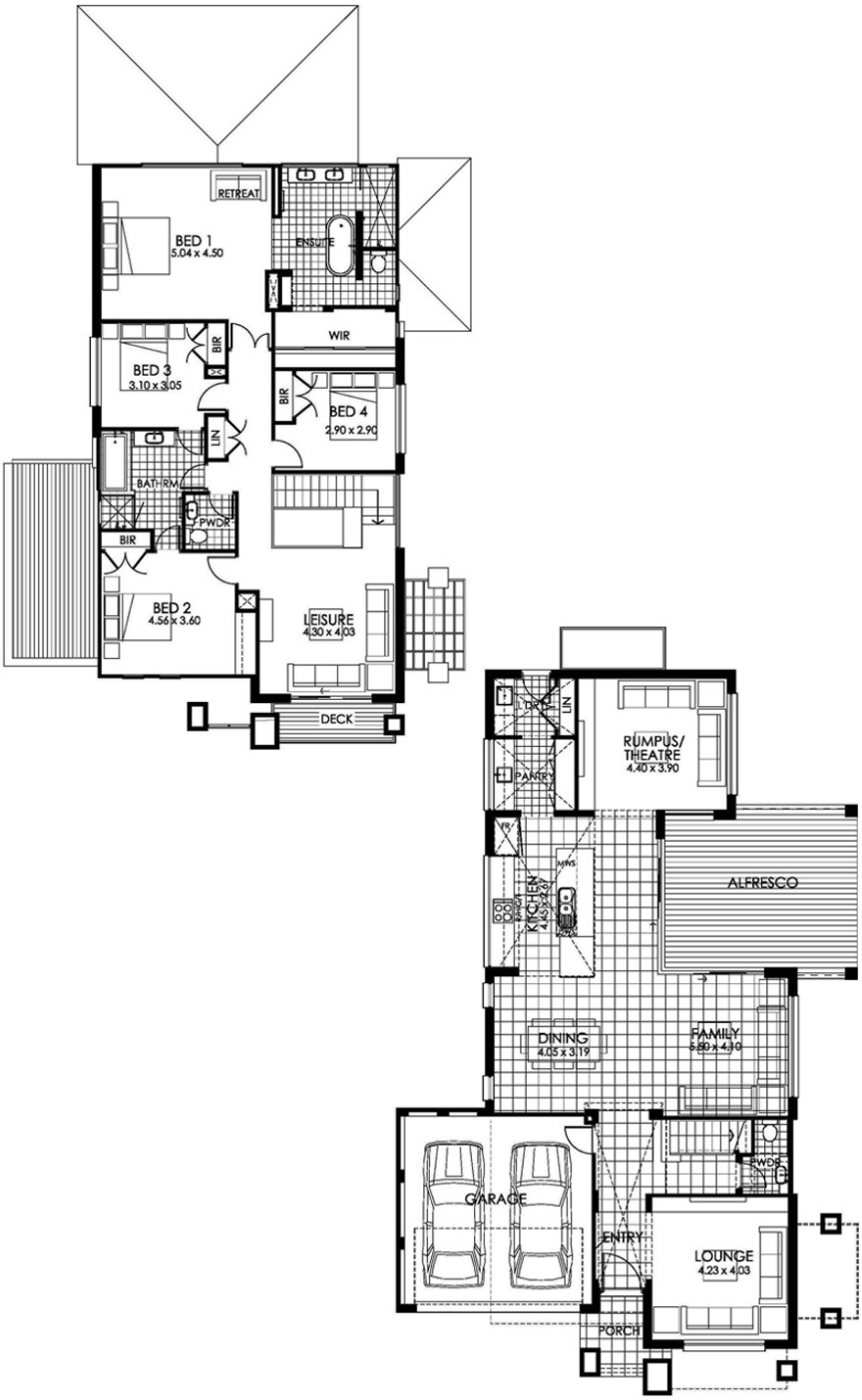

Call 1300 223 345

www.rawsonhomes.net.au

RAWSON HOMES

Rawson Homes reserves the right to change prices without prior notice. Images are for illustrative purposes only. All prices are GST inclusive.
For full details and a list of inclusions see your sales consultant.